

APPROVED  
 SUBJECT TO THE CONDITIONS IN  
 THIS OFFICE LETTER.  
 No. A/13217/10 Date 16/11/95  
 FOR MEMBER SECRETARY  
 MADRAS METROPOLITAN  
 DEVELOPMENT AUTHORITY  
 MADRAS 600 008.

DETAILS OF  
 PEBBLE BED

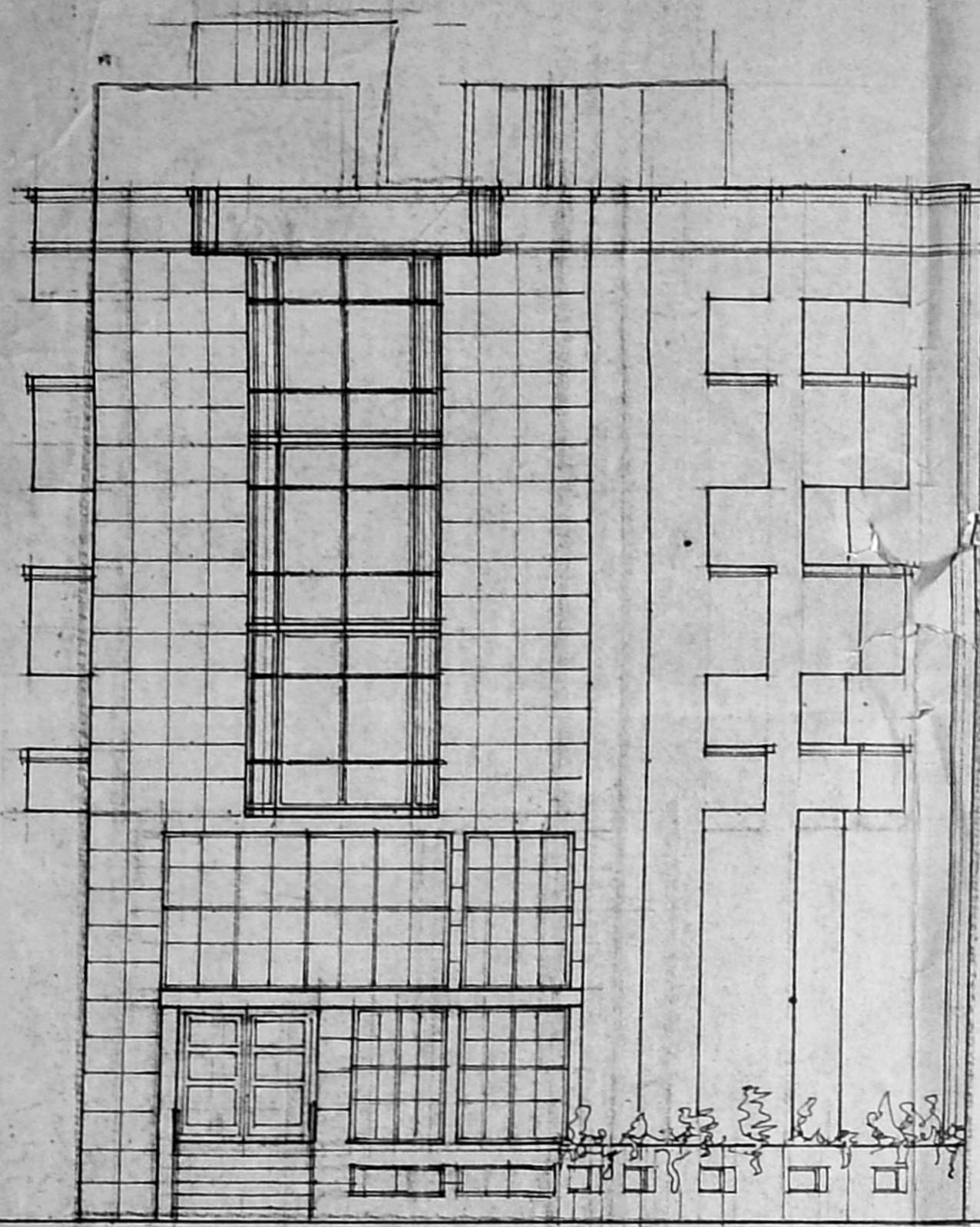
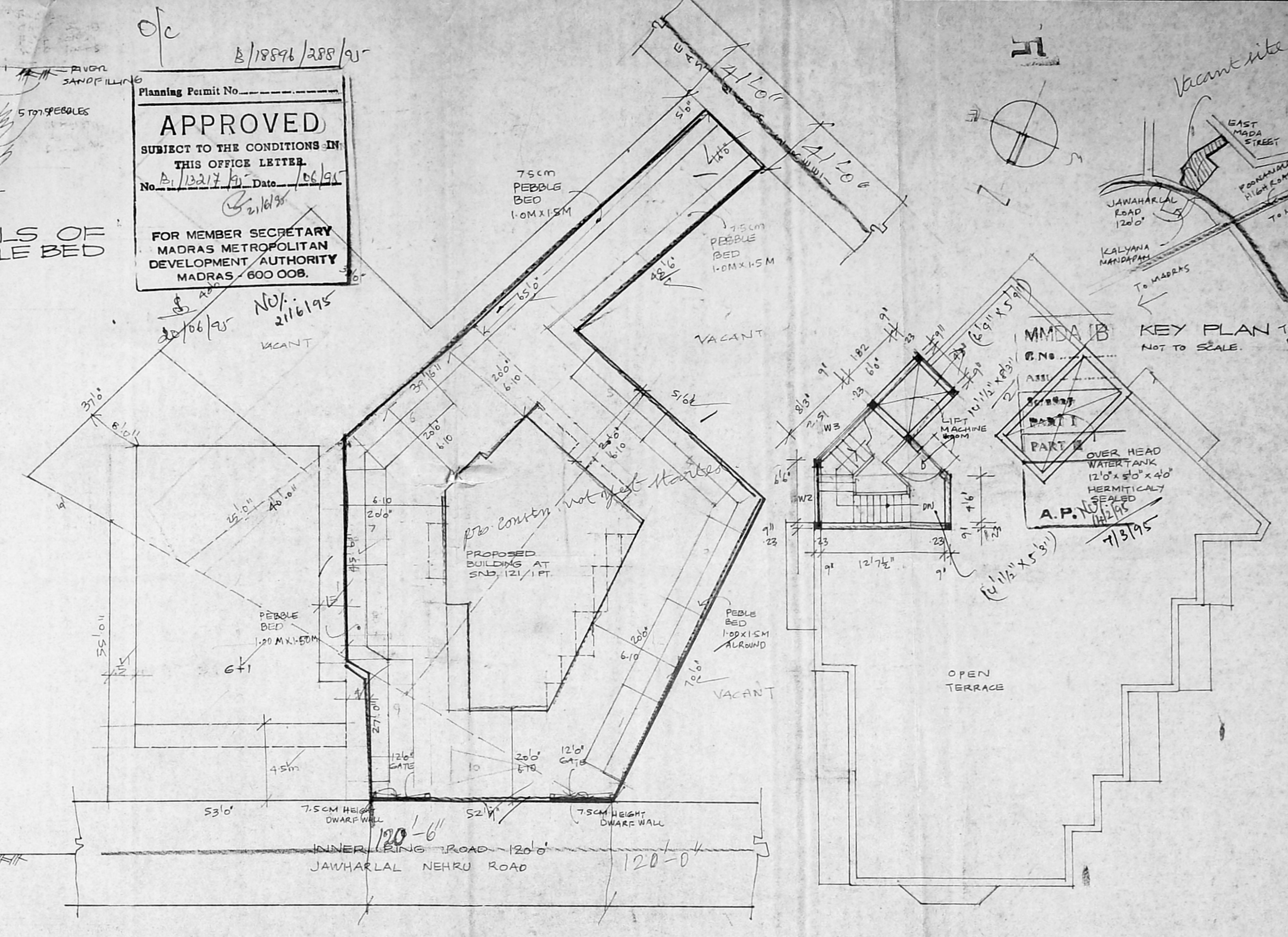
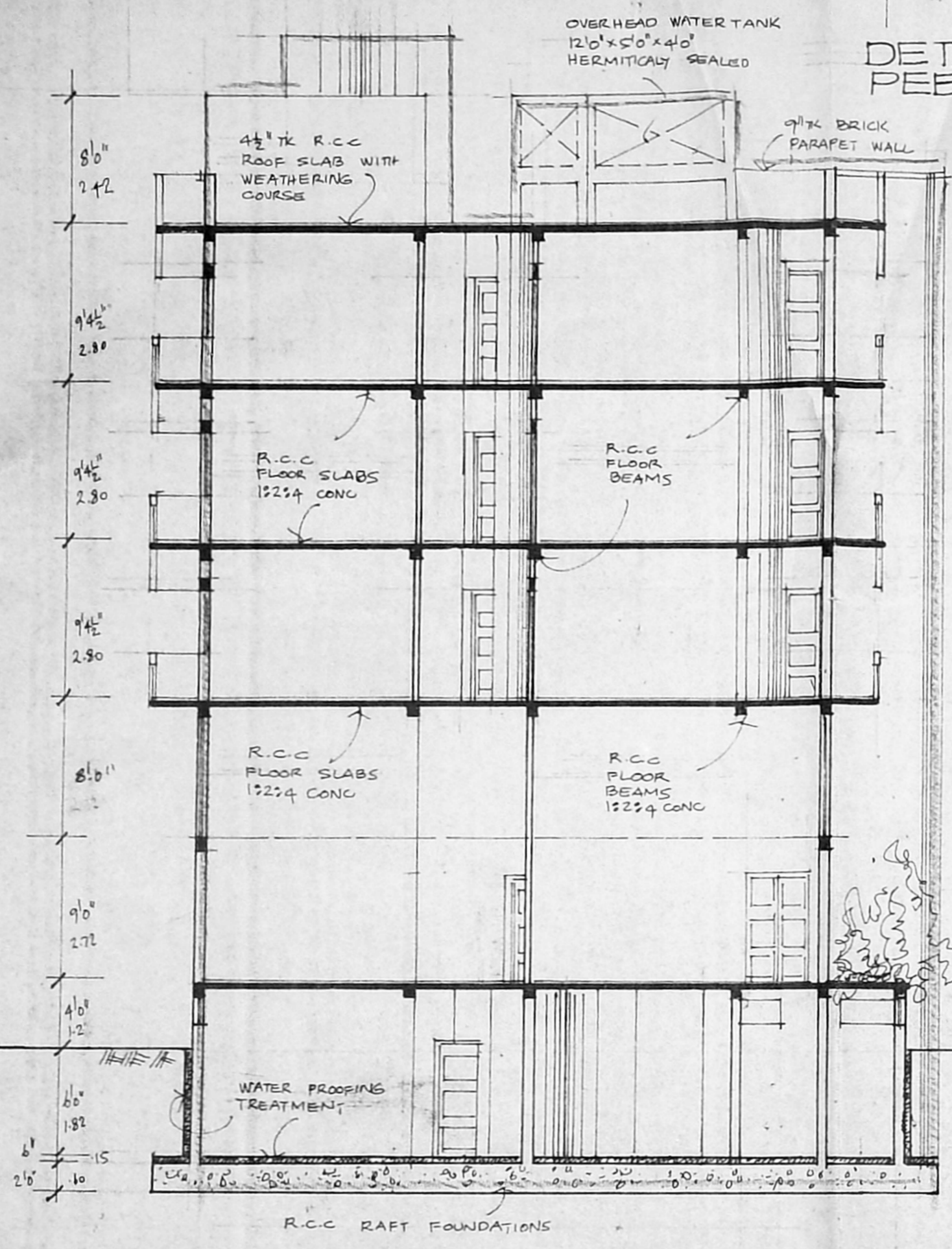

JOINERIES

M0	MAIN DOOR	7'0" x 7'0"	216 x 216
D	DOOR	3'0" x 7'0"	040 x 216
D1	DOOR	2'6" x 7'0"	075 x 216
D2	DOOR	4'0" x 7'0"	122 x 216
FD	FRENCH DOOR	4'0" x 7'0"	122 x 216
W	WINDOW	4'0" x 4'0"	122 x 138
W1	WINDOW	4'0" x 4'0"	122 x 138
W2	WINDOW	5'4" x 4'0"	175 x 138
W3	WINDOW	3'0" x 4'0"	251 x 138
V1	VENTILATOR	4'0" x 2'0"	122 x 60
V2	VENTILATOR	4'0" x 2'0"	122 x 60
KW	KITCHEN WINDOW	4'0" x 3'0"	122 x 90
KW1	KITCHEN WINDOW	4'0" x 3'0"	122 x 90
V3	VENTILATOR	3'0" x 2'0"	251 x 60
D3	DOOR	3'0" x 7'0"	122 x 216

AREA STATEMENT

TOTAL PLOT EXTENT	72.1000 m <sup>2</sup>
BASEMENT	22.00 m <sup>2</sup>
GROUND FLOOR	150.00 m <sup>2</sup>
MEZZANINE FLOOR	52.00 m <sup>2</sup>
1ST FLOOR	202.400 m <sup>2</sup>
2ND FLOOR	202.00 m <sup>2</sup>
3RD FLOOR	202.00 m <sup>2</sup>
TOTAL PLINTH AREA	1026.00 m <sup>2</sup>
PLOT COVERAGE	28%
F.S.I.	1.40

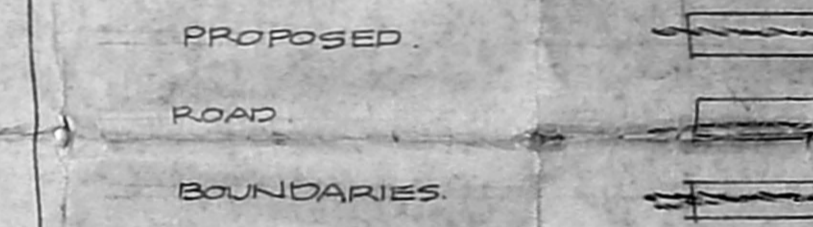

PROPOSED HOTEL AT  
 SNO. 121/1PT & 123  
 JAWAHARLAL NEHRU  
 ROAD VNO. 106 KOYAM-  
 BEDU VILLAGE,  
 MADRAS.

SCALE: 1:100 OR 1" = 8'

OWNERS:

S. Durairaj  
 S. DURAIRAJAN  
 B.E., A.M.S.E., E.I.Y., F.I.I., Arch.  
 Chartered Engineer, Y.M.C.A., Industrial Consultant,  
 Registered Architect, Civil Engineer,  
 Licensed Surveyor, Corporation of Madras,  
 14, 'Sri Vinayak' Kripaluk Girdha Colony B  
 Madras-600 010. Ph. No. 212683. Off. 121-122

LICENSED SURVEYOR

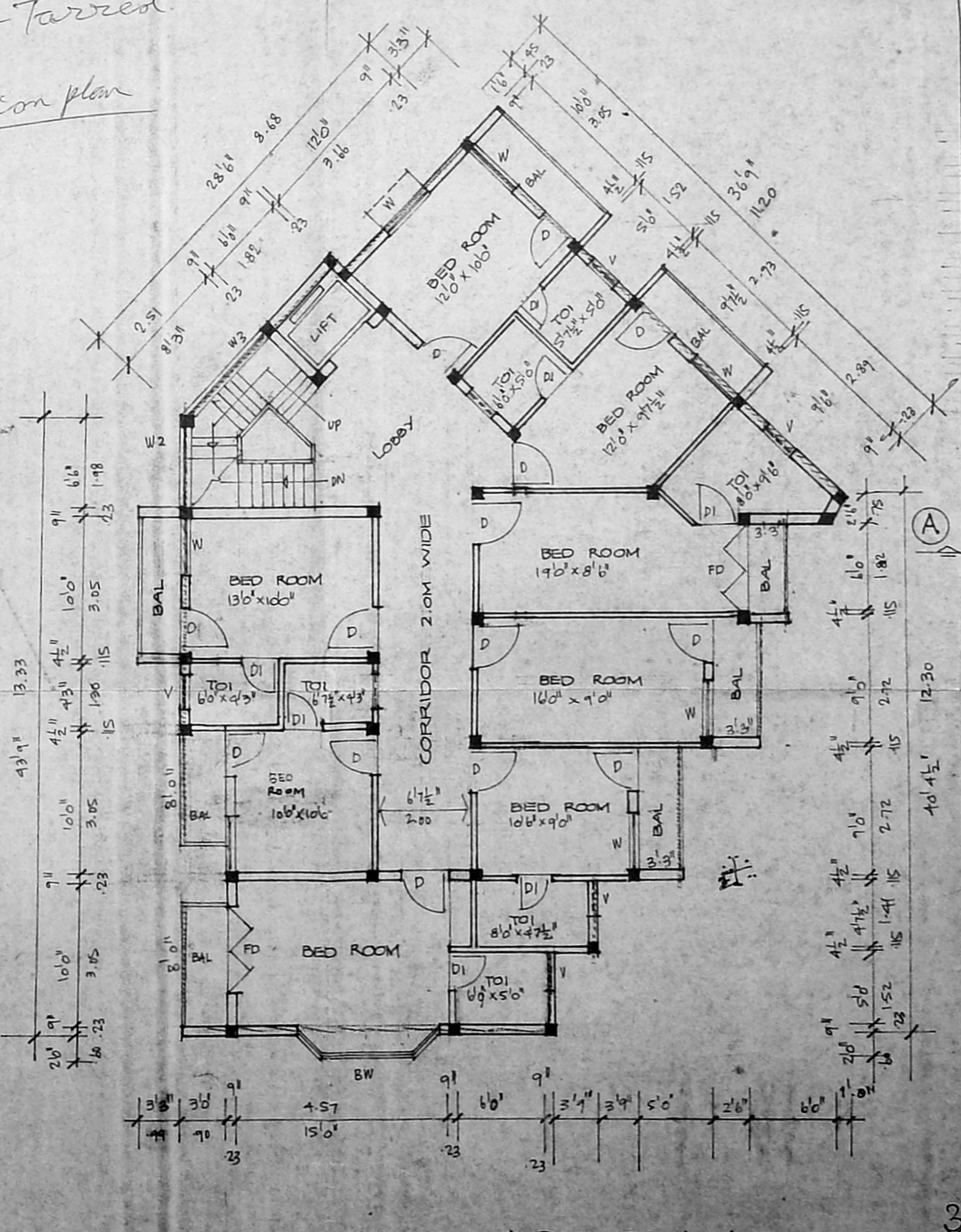
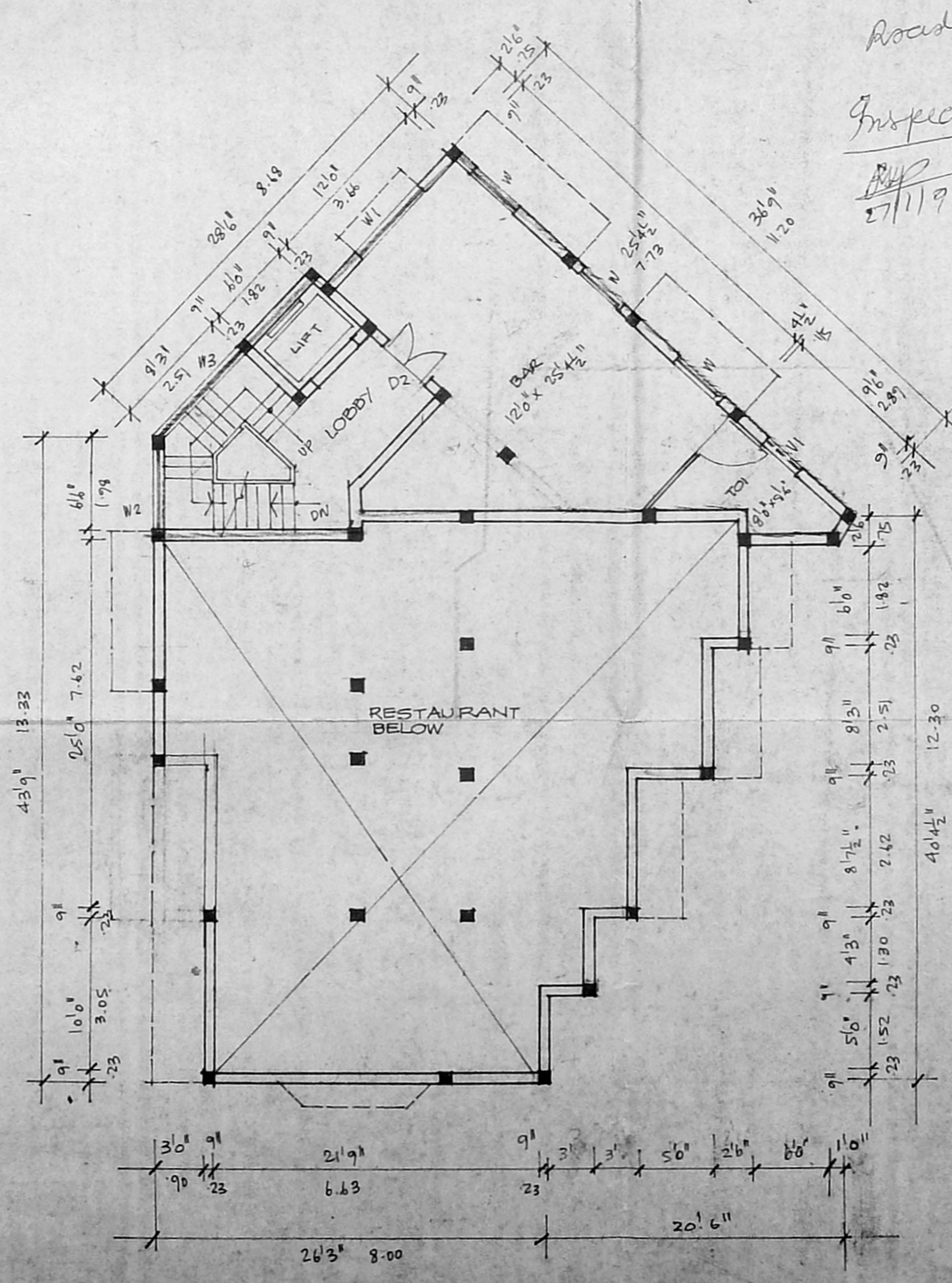
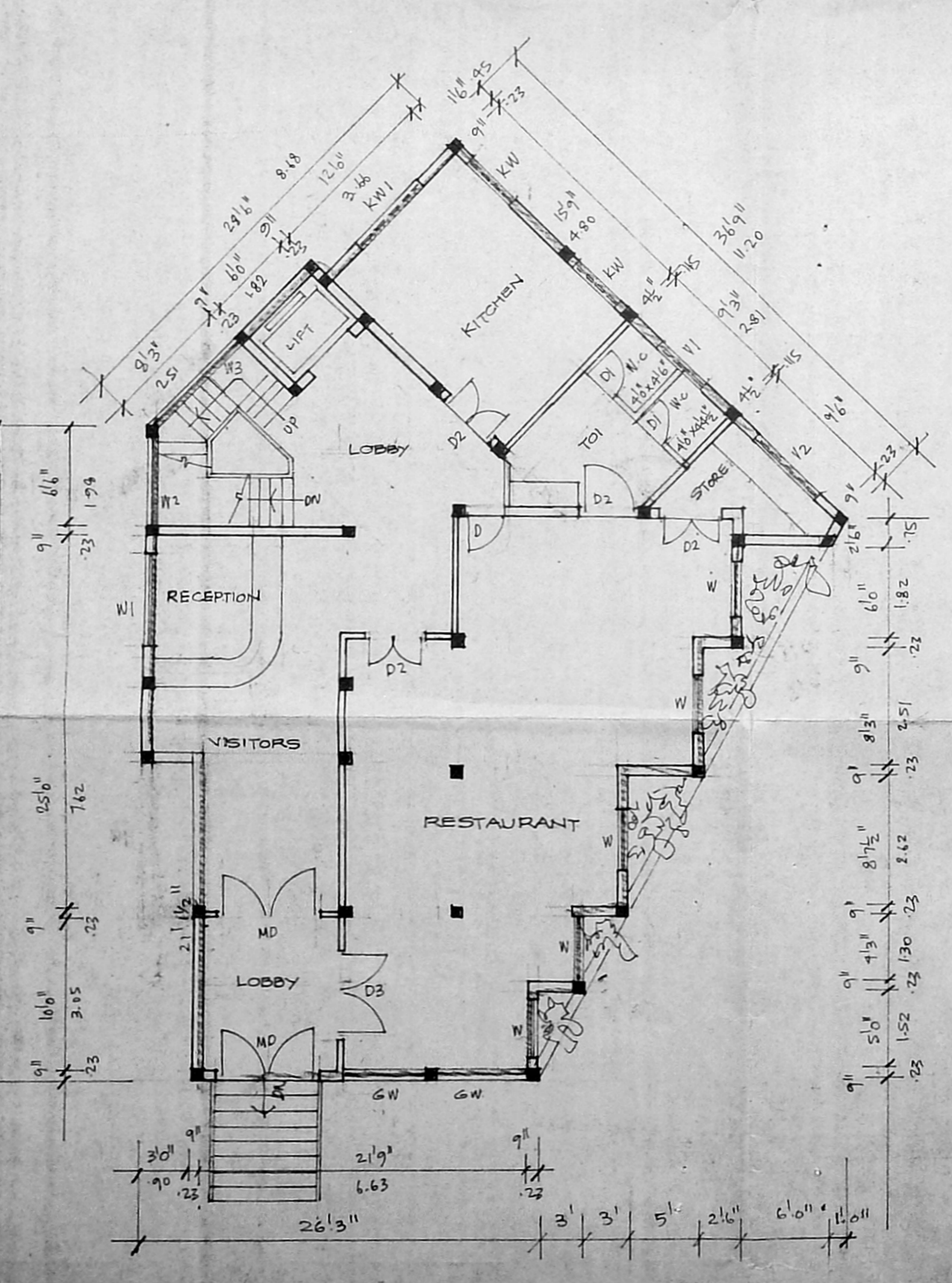
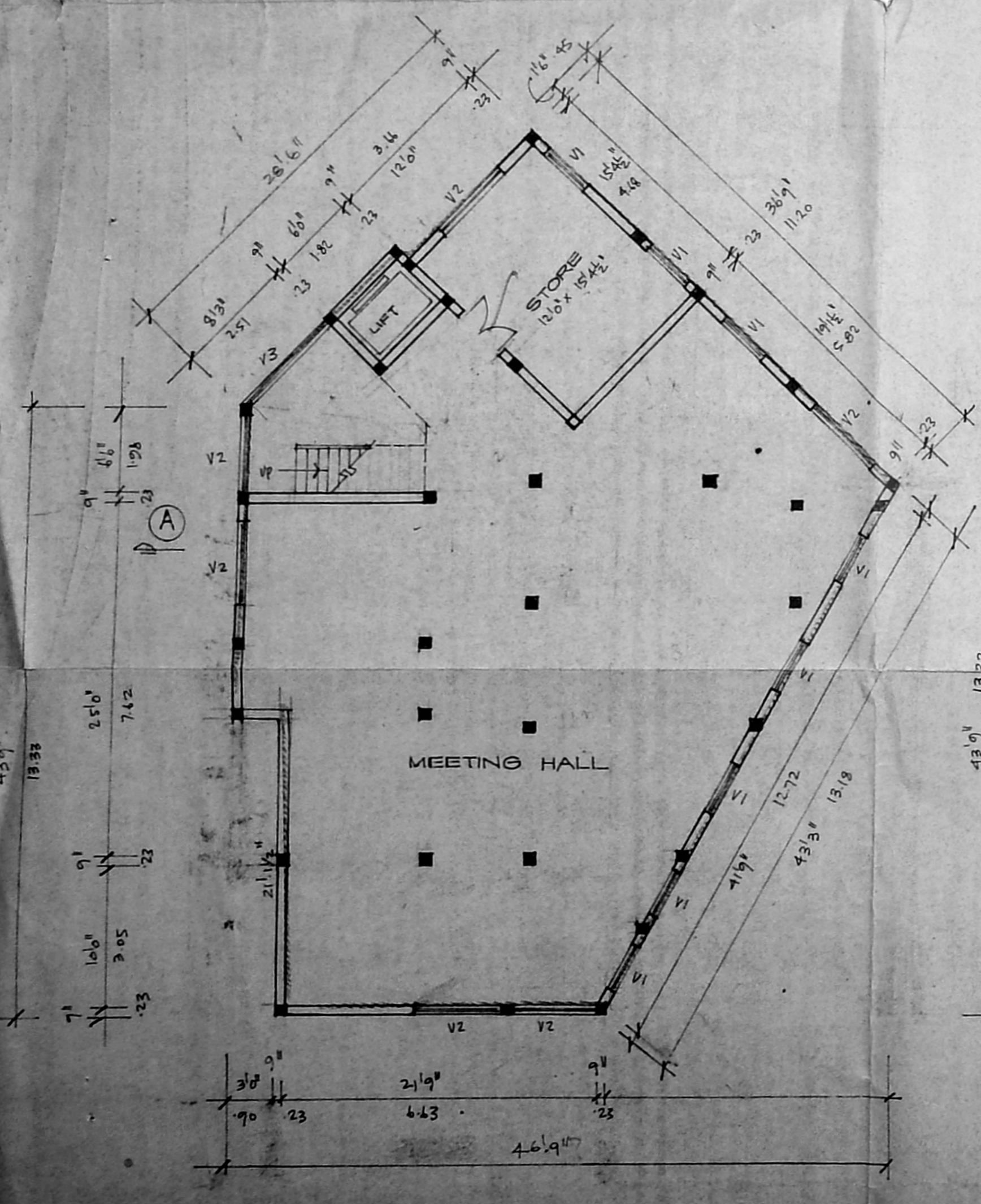

SLV  
 DLV  
 WSL  
 Road - Farred  
 Inspection plan  
 21/11/95